

FRONT ELEVATION

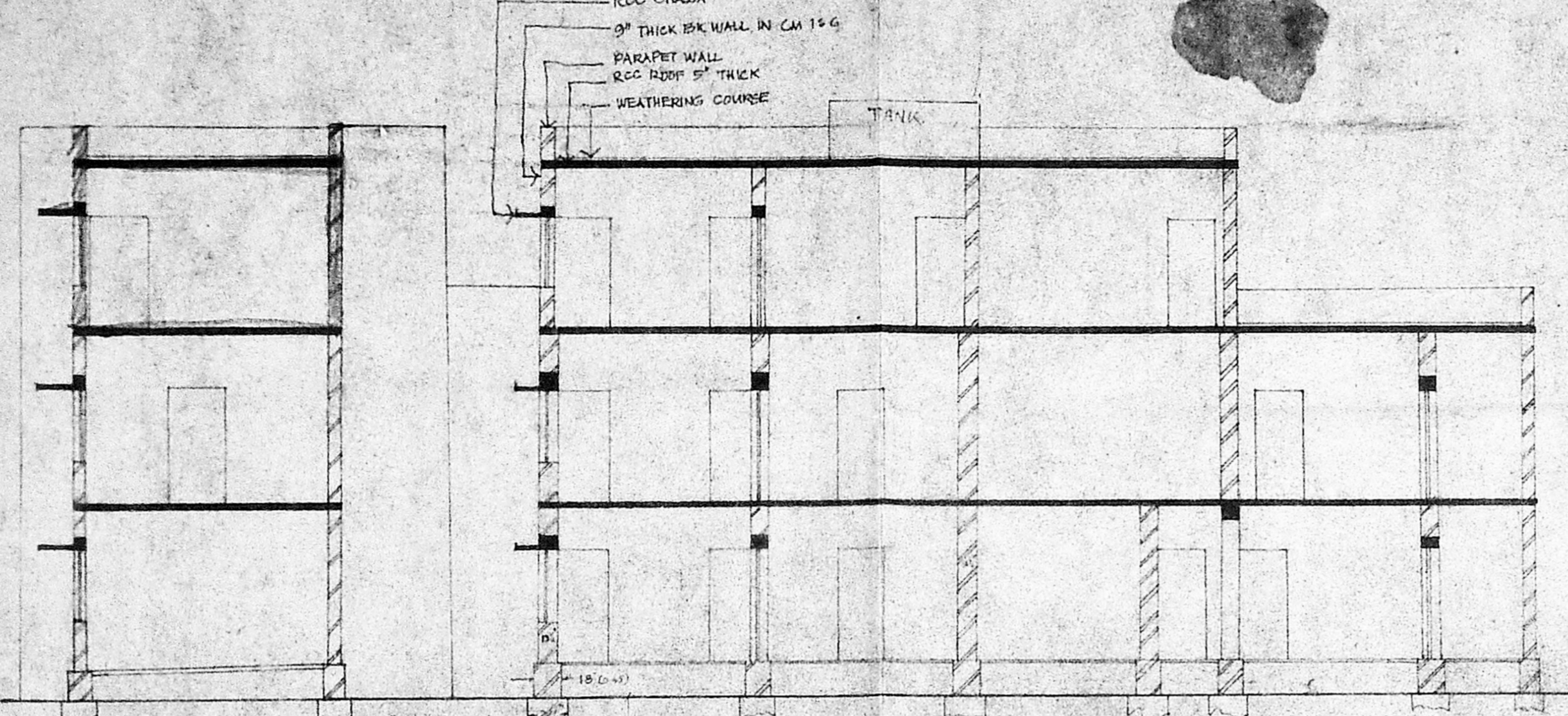

SECTION X-X

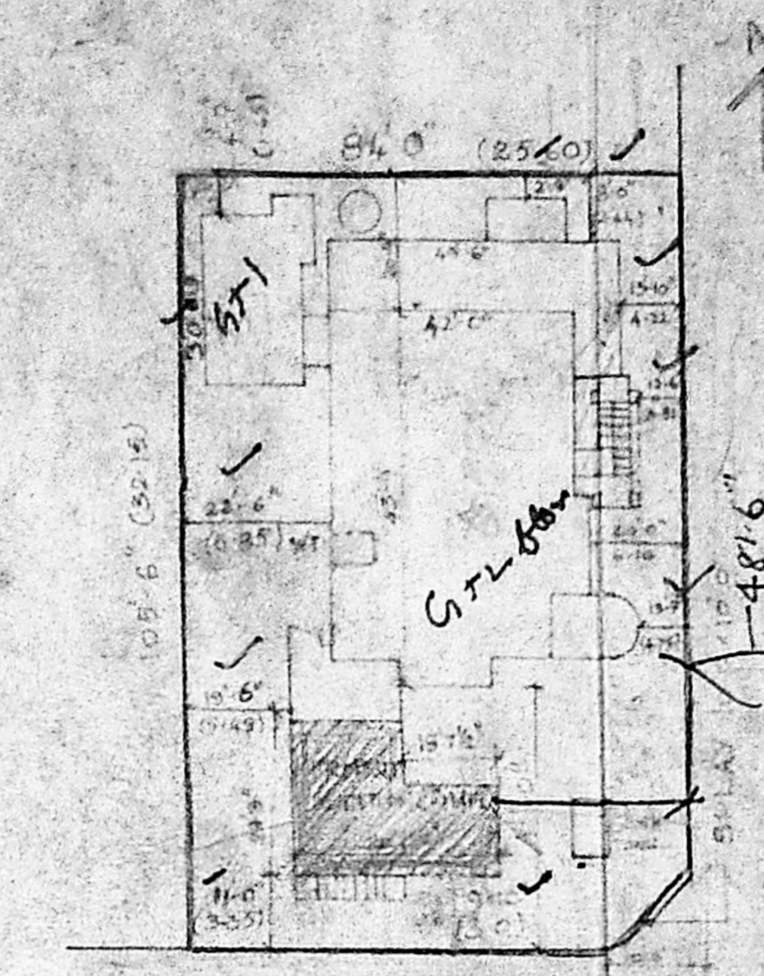

SITE PLAN

NOTES
 ALL DIMENSIONS ARE IN FT. INCHES & M.
 ONLY WRITTEN DIMENSIONS ARE TO BE FOLLOWED BY/PP No. 21702/90
 C.No. B.A. 21702/90

AREA STATEMENT
 AREA OF PLOT (34 x 105.5) = 3587 sq. ft.
 3587 - 50 = 3537 sq. ft.
 EXISTING G.F. = 3579.12 sq. ft. (327.74 m²)
 EXISTING P.F. = 3500 sq. ft. (322.84 m²)
 EXISTING S.F. = 1397.3 sq. ft. (128.47 m²)
 PROPOSED S.F. = 641.56 sq. ft. (59.78 m²)
 TOTAL = 2924.58 sq. ft. (270.79 m²)
 F.S.I. = 2924.58 / 1.16 = 2521.19 < 2500
 8812
 G.F. COVERAGE = 3579.12 / 100 = 40.62% < 60%
 8812

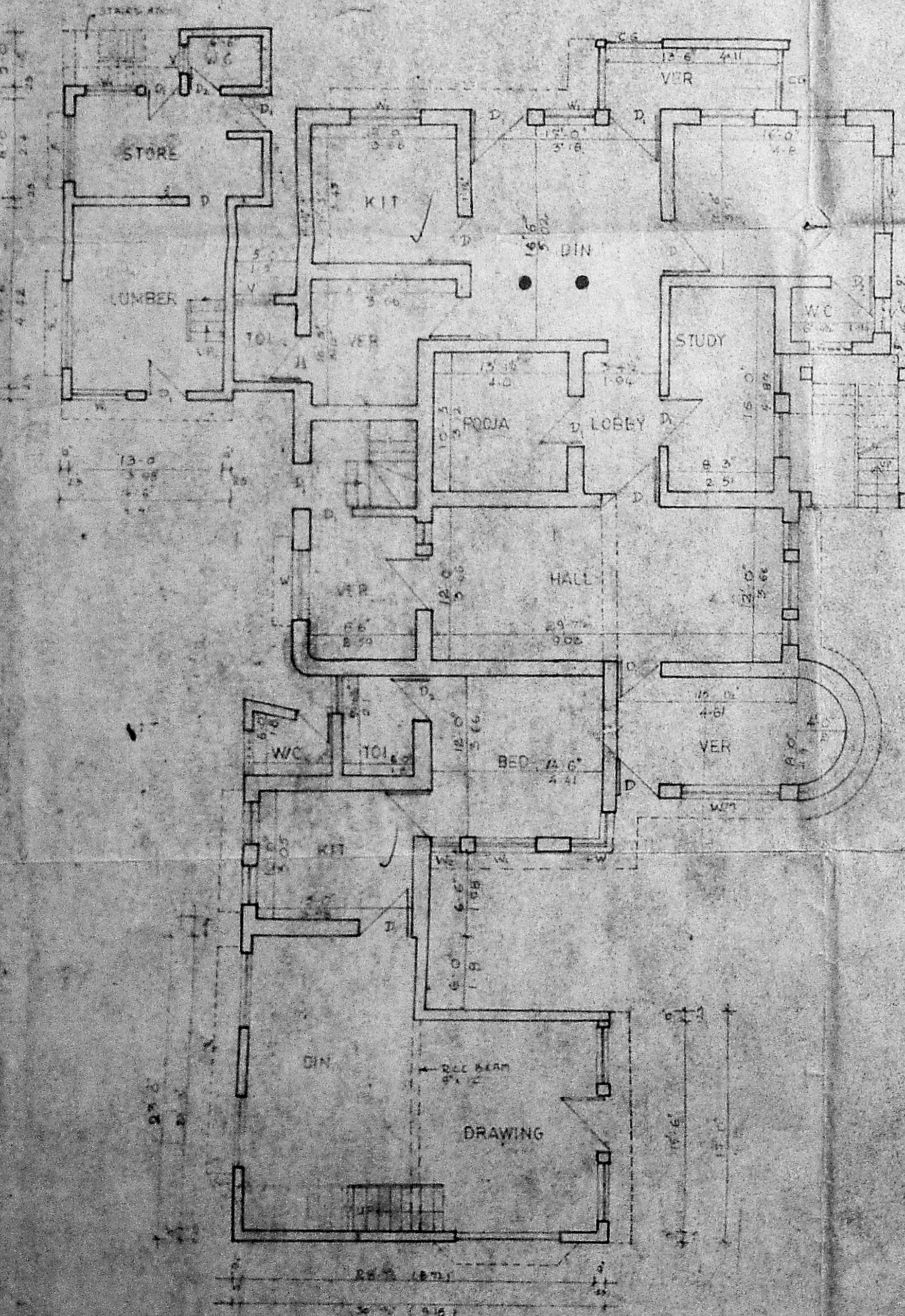

GROUND FLOOR PLAN

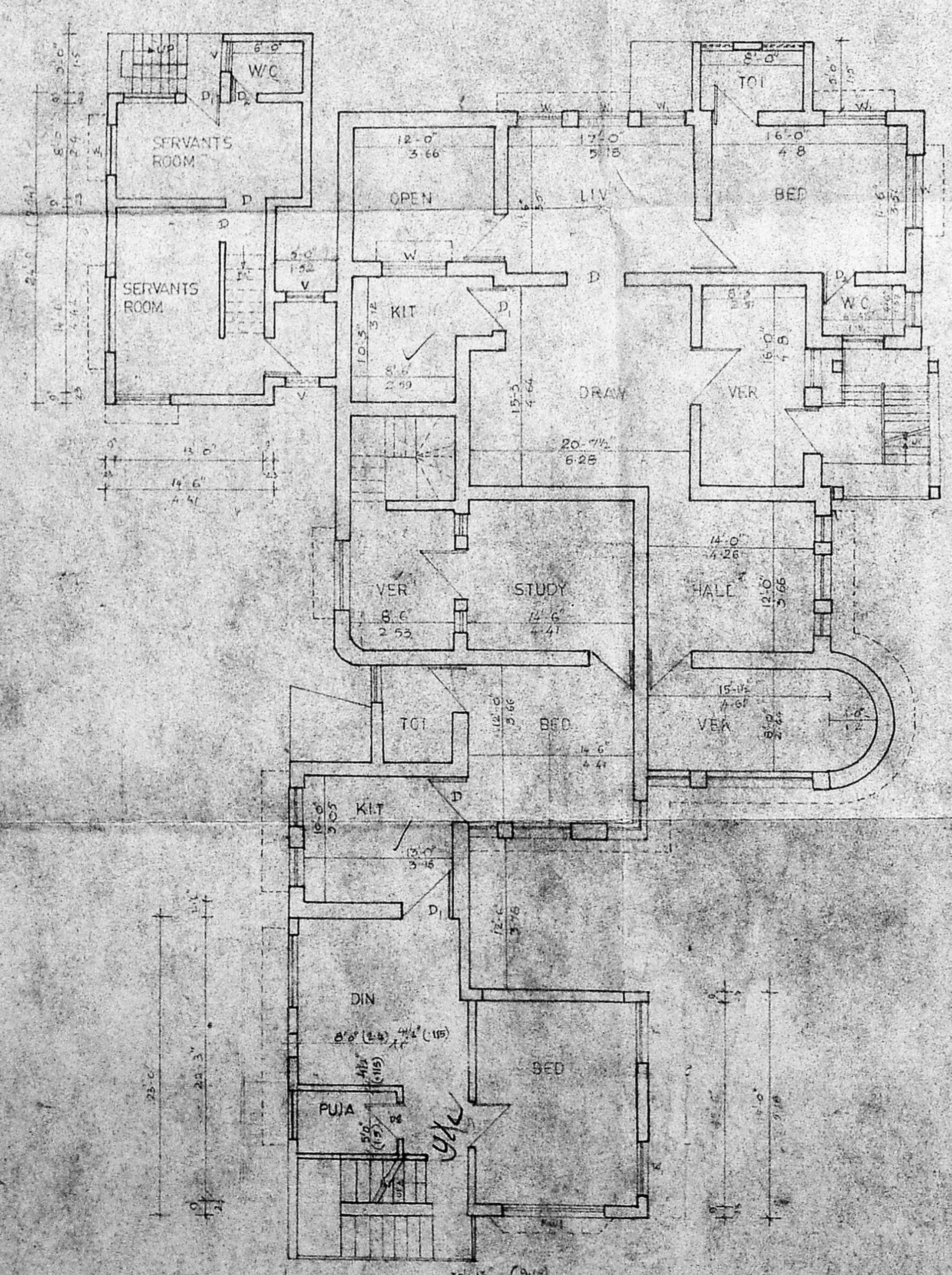

FIRST FLOOR PLAN

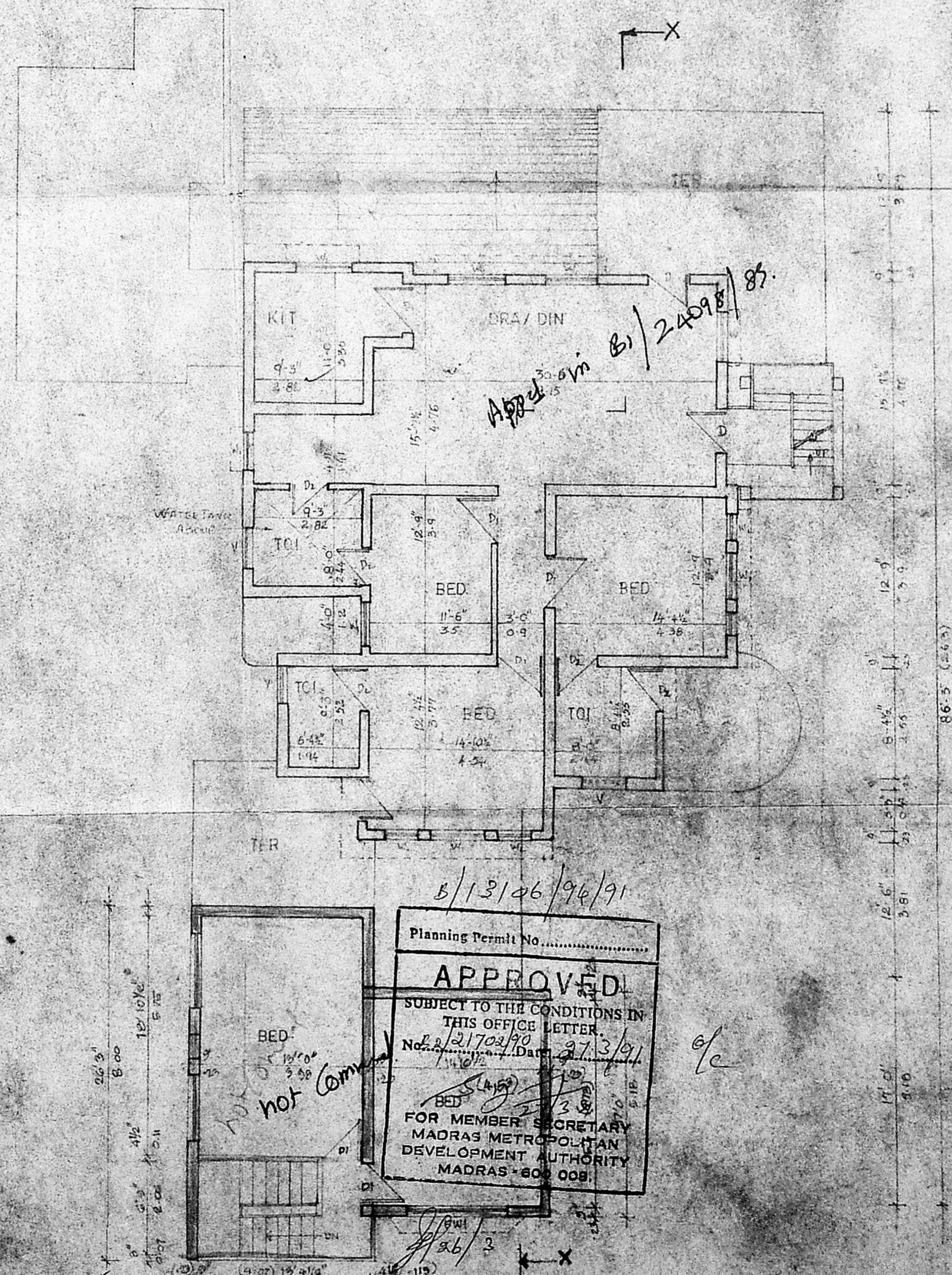

SECOND FLOOR PLAN

SCHEDULE OF DOORS & WINDOWS

TYPE	WIDTH	HEIGHT	REMARKS
D	3'3"	6'6"	T.W. DOOR
D ₁	3'0"	6'0"	T.W. DOOR
D ₂	2'6"	6'0"	do
W	4'0"	4'6"	ST.W. WINDOW
W ₁	4'0"	4'6"	do
W ₂	1'6"	4'0"	do
F.W	4'0"	4'6"	FOLDED WINDOW
F.W	6'0"	4'6"	FRENCH WINDOW
V	3'0"	1'6"	VENTILATOR

PREVIOUSLY SANCTIONED PLANS
 B.A. No. 1634/62 dt. 24-4-62
 PERMIT No. 4729/89, 3945/89 dt. 22-7-89
 MUDA APPROVAL No. B/124098/89 dt. 21.5.90
 CORPORATION PERMIT No. 266/90 dt. 25-6-90

JOB TITLE
 PROPOSED SECOND FLOOR ADDITION FOR
 MR. K.S. RAMAMURTHI AT 54, III
 MAIN ROAD, GANDHINAGAR, ADYAR,
 MADRAS-20. Div-137

OWNER'S SIGNATURE

LICENSED SURVEYOR

 R. V. NARENDRAN B. E., M. E., (Regd) (1052)
 CIVIL ENGINEER
 CLASS I LICENSED SURVEYOR NO. 187
 CORPORATION OF MADRAS
 26, VIDYARAMA ST., BAUJAR,
 MADRAS-600 017. PHONE: 444512

8/13/96/96/91
 Planning Permit No.
APPROVED
 SUBJECT TO THE CONDITIONS IN THIS OFFICE LETTER.
 No. B/21702/90 dt. 27.3.91
 FOR MEMBERS SECRETARY
 MADRAS METROPOLITAN
 DEVELOPMENT AUTHORITY
 MADRAS-600 008